

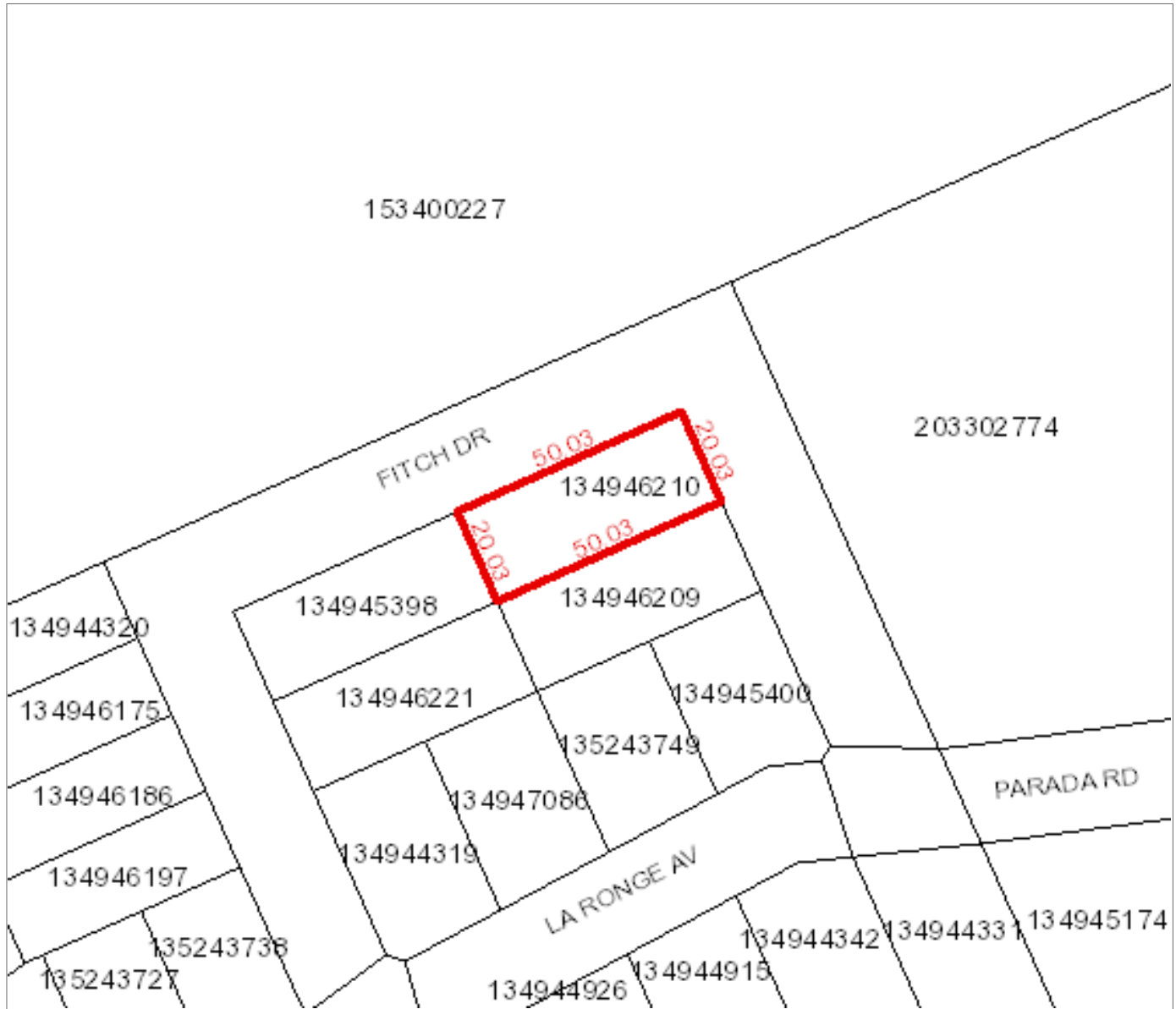

Surface Parcel Number: 134946210

REQUEST DATE: Wed Feb 5 14:11:30 GMT-06:00 2025



Owner Name(s) : Town of La Ronge

Municipality : NORTHERN TOWN OF LA RONGE

Title Number(s) : 117162895

Parcel Class : Parcel (Generic)

Land Description : Lot 6-Blk/Par 33-Plan 78PA26077 Ext 0

Source Quarter Section :

Commodity/Unit : Not Applicable

Area : 0.1 hectares (0.25 acres)

Converted Title Number : 78PA26077

Ownership Share : 1:1